

# Finding the Energy Interference in the Human Matrix with AO Scan

*Dr Carlos Jaramillo Ponce MD*



solex®





## **The Naturopathic View: Spirit- Mind-Body Flow and Vital Force**

solex®

# The Human Body as a Unified Flow System



## Integrated Unit

Naturopathic medicine sees the body as an integrated Spirit-Mind-Body unit, where all aspects are deeply interconnected.



## Vital Force Flow

Health depends on the continuous, unobstructed flow of a fundamental "Vital Force" throughout this intricate system.



## ANS Anchor

This Vital Force is anchored in the Autonomic Nervous System (ANS), which acts as the body's central regulatory core.

# The Autonomic Nervous System: The Vital Force's Anchor

## Central Control Hub

The ANS is the master control system for involuntary functions such as heart rate, digestion, respiration, and immune response.

The ANS plays a crucial role in maintaining homeostasis, ensuring the continuous flow of the Living Force throughout the body's extracellular matrix.



solex®



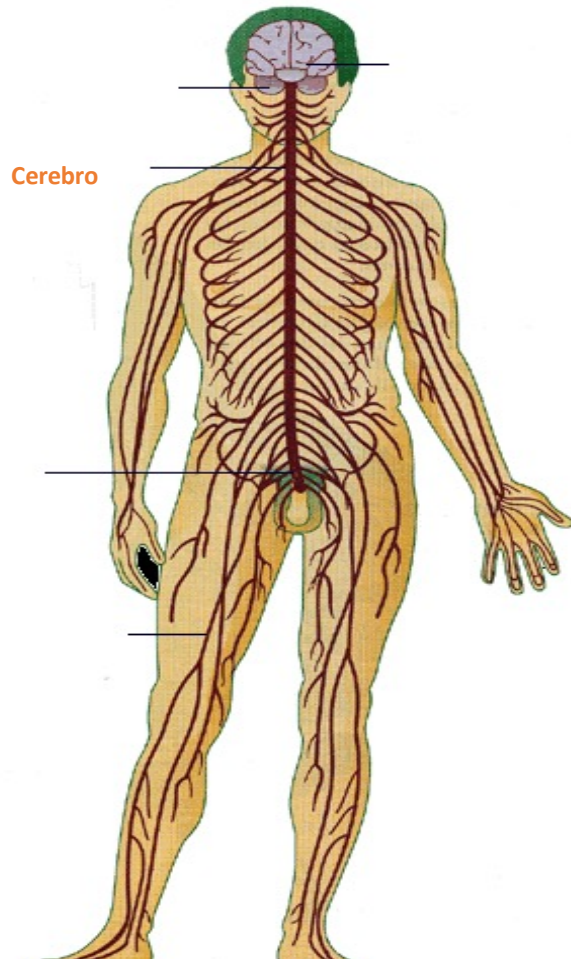

It comprises two main branches: the Sympathetic ("fight or flight") and Parasympathetic ("rest and digest") systems, which work in balance.

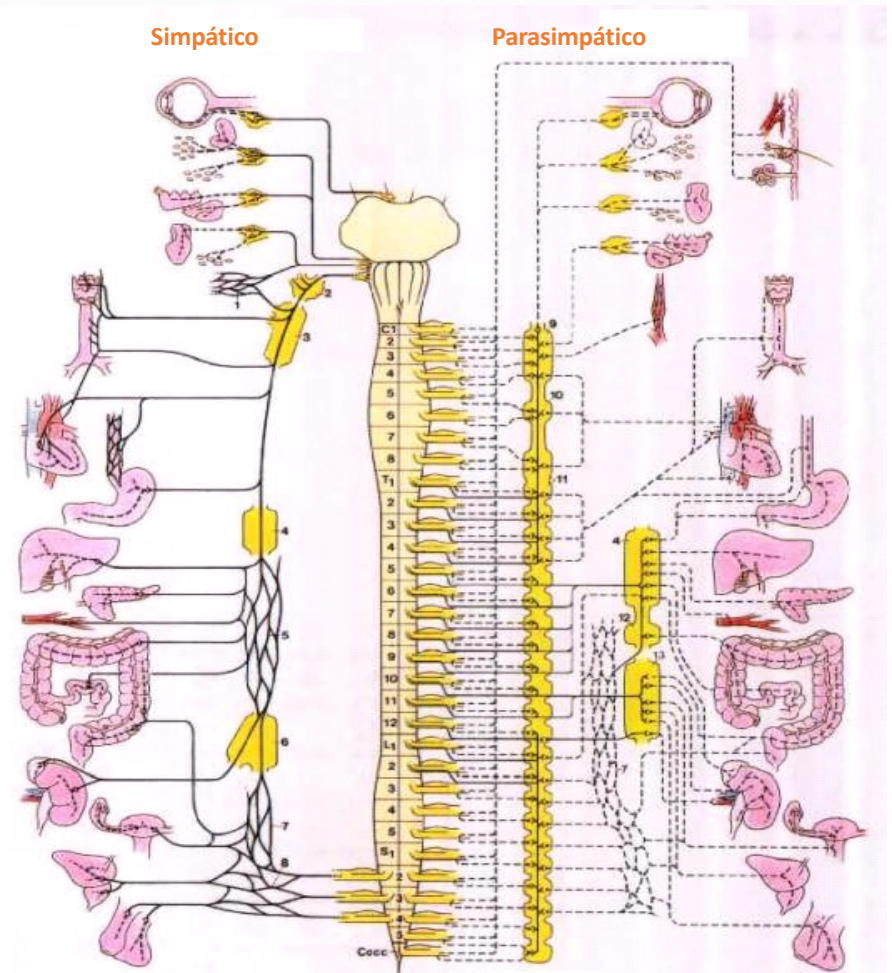

# ANS Holds Life's Memory: Embryo to Adulthood

The ANS possesses a profound capacity to retain cellular and systemic memories, dating back to our earliest embryonic development.

This deep-seated memory continuously influences our physiological and psycho-emotional states throughout our entire lives, shaping our responses to stress and illness.

Disturbances or stored traumas within this ANS memory can significantly impact our vitality, manifesting as chronic illness or a generalized suppression of life force.

Child abuse leads to death in adults  
<https://pubmed.ncbi.nlm.nih.gov/9635069/>



Skin  
2 mts<sup>2</sup>



Lungs  
80 Mts<sup>2</sup>



Intestines  
300 Mts<sup>2</sup>

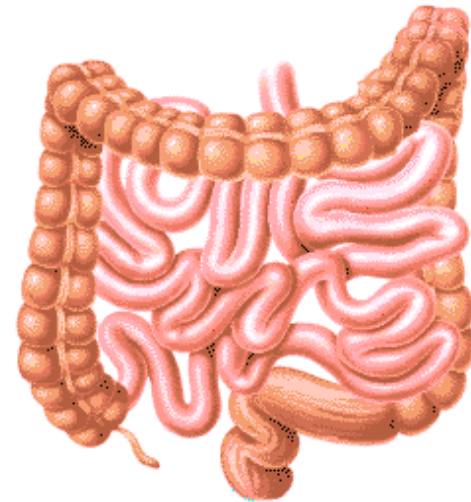

solex®

## VEGETATIVE OR AUTONOMIC NS IS THE LARGEST

480.900,048 km

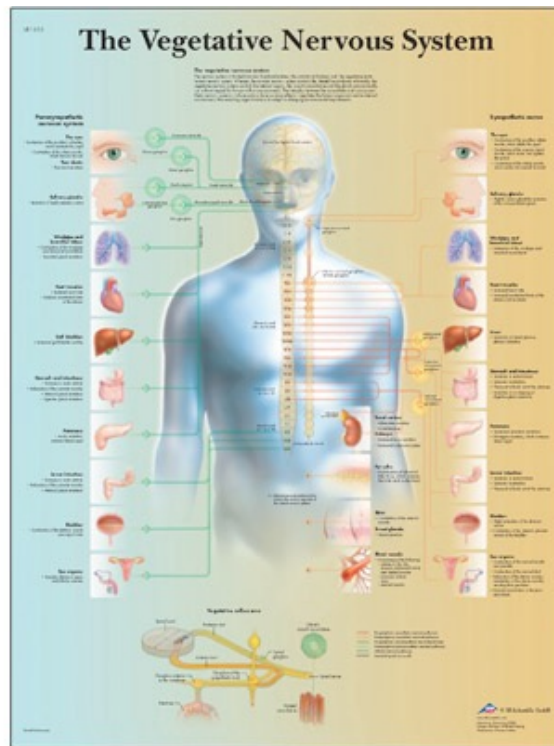

Prof SCHEIDT Germany stated:  
“Twenty or forty kilometers of interwoven wire have been formed long before a piece of skin the size of a lentil or dental pulp has been constructed. The entire untangled network is long enough to circle the equator a dozen times..”

W. Scheidt "Das verflochtene Mensch" 1947

solex®



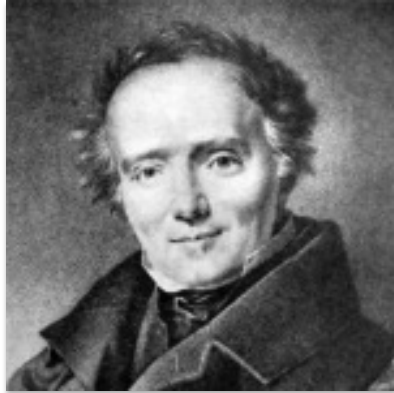

Gustav Ricker (1870-1948) was director of the Institute of Pathology in Magdeburg between 1906 and 1933. In his time he elaborated novel guidelines for medicine which to this day have not found the recognition they deserve.

"Every stimulus, regardless of its intensity, is not limited to the point of impact. Instead, it propagates along the pathways of the **vegetative nervous system** through the biological terrain of the connective tissue, generating **irritations** that can manifest as disease in distant parts of the body."



**Alexei Dmitrievich Speransky**  
**(1888-1961)**, Pathophysiologist  
from Russia

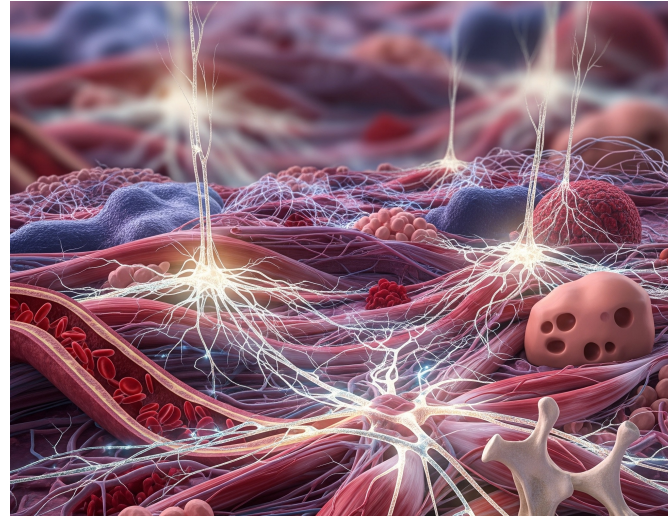

"There is no such thing as a 'local' or 'organ-specific' disease. Every illness is a disturbance of the nervous system's trophic activity, and the body's '*terrain*' is what determines how this nervous irritation propagates and manifests as pathology."

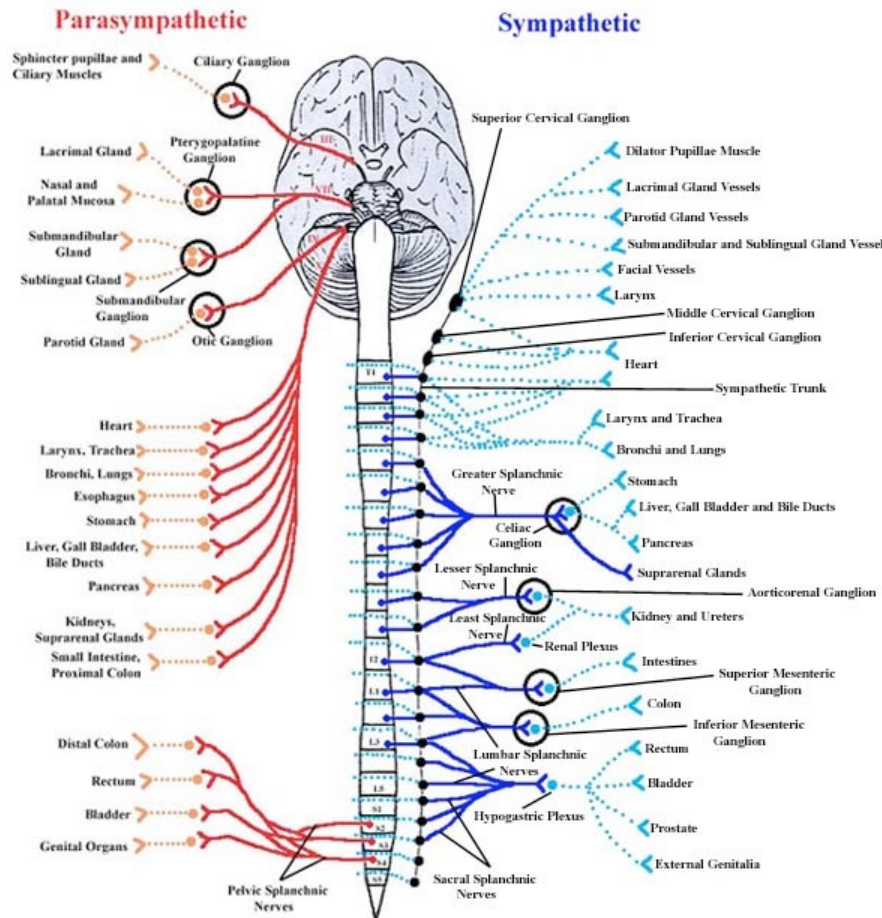

“The vegetative system is the driver of most healing processes and the primary carrier of life.”

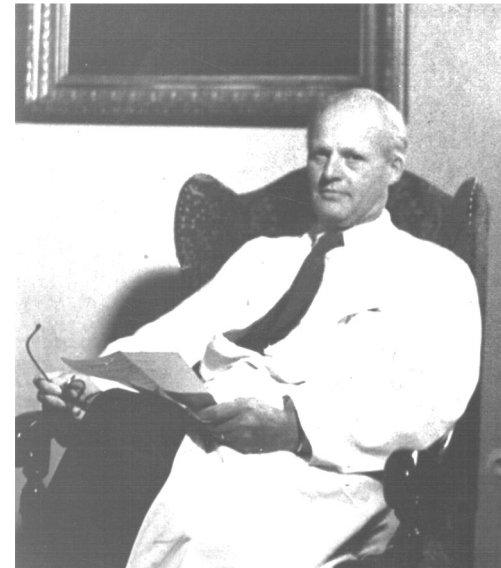

Dr Ferdinand Huneke. Germany 1940

solex®

**Ida P. Rolf, PhD** observed and wrote about the phenomenon of **emotional release** during structural integration.

Through her clinical work she noted that **physical patterns and emotional patterns are inseparable**.

**1. The Body Stores Emotional History** Fascia is highly innervated and interconnected with the autonomic nervous system (ANS).

**2. Releasing Fascia Can Unlock Stored Experience**

Clients may spontaneously cry, laugh, shake, or recall memories —because **the body finally feels safe to let go of stored stress**.





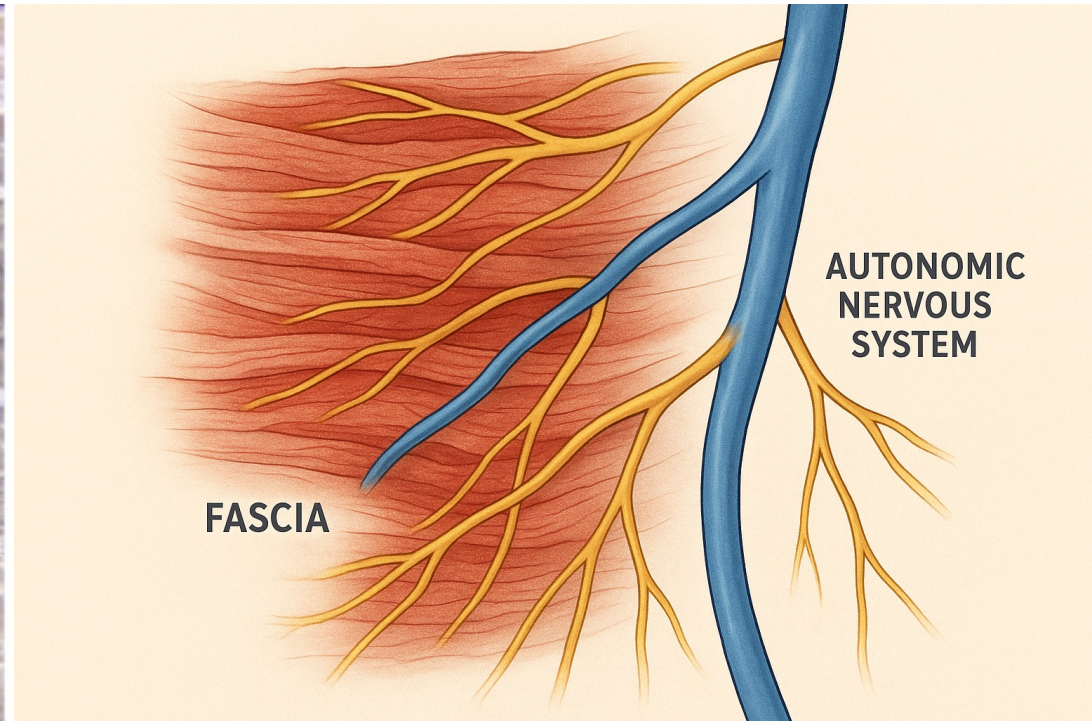

It consists of continuous three-dimensional fibrous connective tissue, soft, loose, and dense, containing collagen and extending throughout the body.

solex®

## FIRST TASK OF NATUROPATHY

Find where the flow of life is being blocked.



solex®



# When the Flow is Interrupted: Toxic Insults to the ANS

## Toxic Accumulation

Exposure to environmental toxins like heavy metals, pervasive molds, pathogenic bacteria, and persistent parasites can "intoxicate" the delicate balance of the ANS.

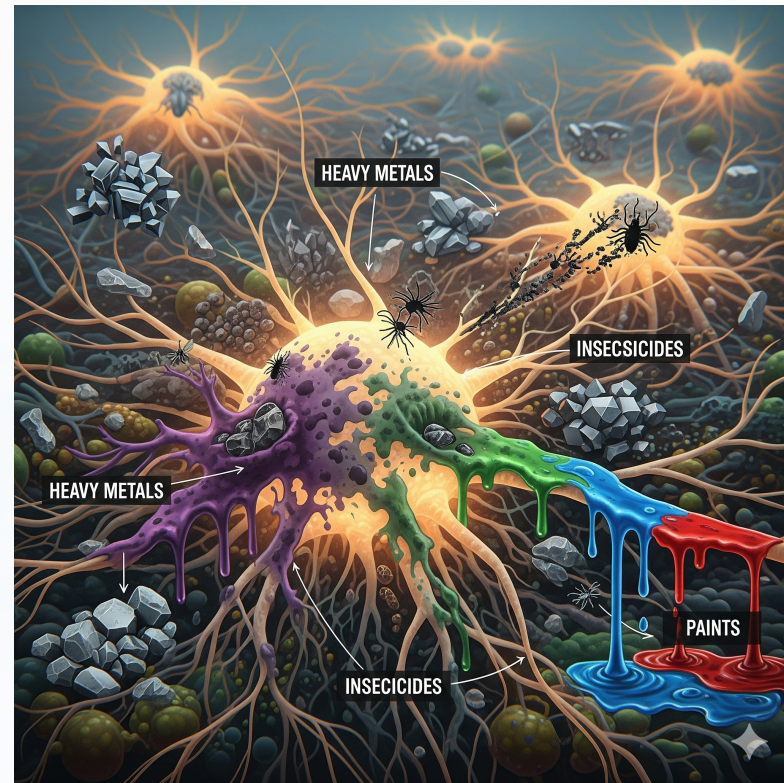

# When the Flow is deviated: Toxins detour the signals



## Disrupted Communication

These toxins impede the ANS's ability to communicate effectively, leading to a profound disruption in the flow of Vital Force and impaired physiological regulation.

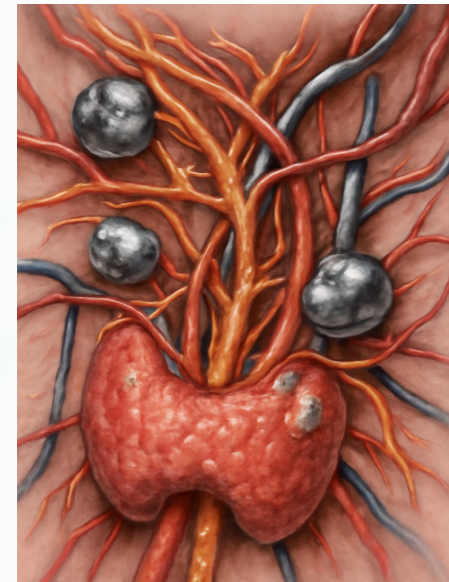

solex®



# Constant irritation of the ANS conducts to dis-ease

## The Human Matrix gets overloaded

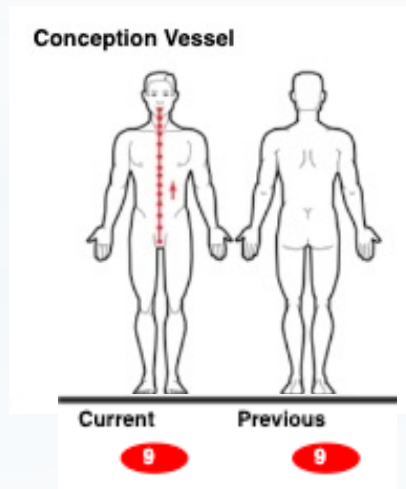

### Dis-ease Emergence

The ultimate result is systemic physiological imbalance, a reduced capacity for self-healing, and the emergence of various forms of chronic disease.

## The Matrix: More Than Structural Support

The human matrix, often overlooked, is a vibrant environment constantly interacting with our cells. It's not just a passive filler; it's a **dynamic conductor** of life itself.

- Disruptions in matrix energy and structure linked to inflammation, cancer, and degenerative diseases.

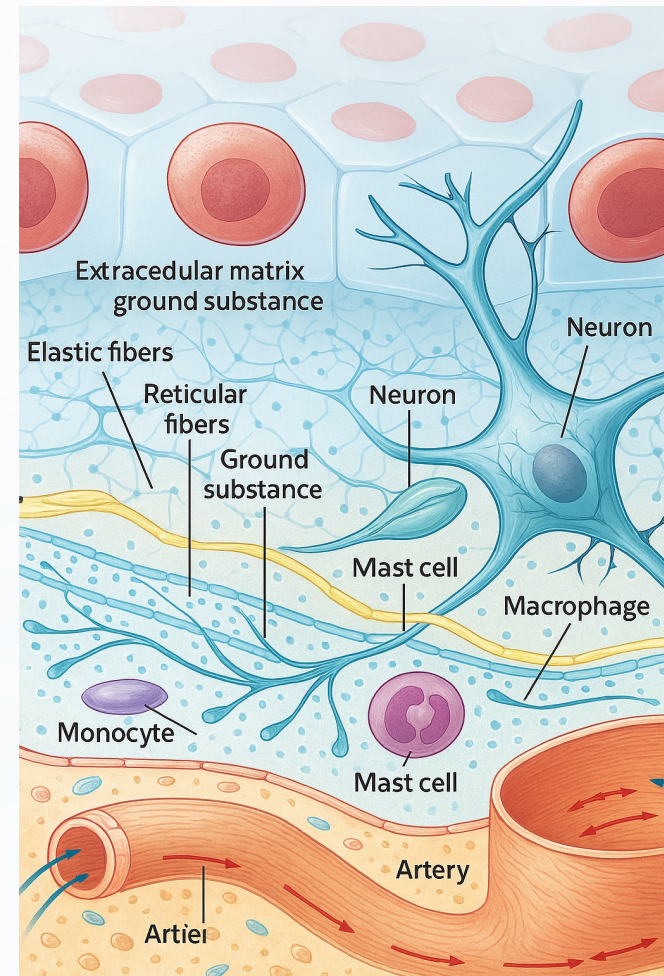

# What Is the Human Matrix?

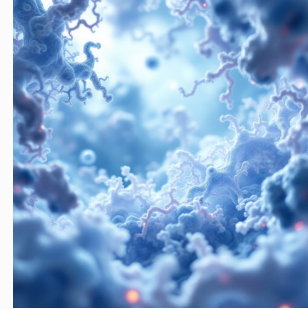

1

Also known as the Extracellular Matrix (ECM), Ground Substance, or Pischinger's system.

2

The complex, dynamic space surrounding and supporting every human cell.

3

Composed of fibrous proteins, proteoglycans, and glycosaminoglycans forming a 3D biochemical and mechanical scaffold.

4

Crucial for cell survival, communication, differentiation, and tissue homeostasis.



# THE MATRIX IS THE FUNCTIONAL UNIT OF LIFE

*THE HUMAN CELL IS THE MOST IMPORTANT BIOLOGICAL UNIT  
OF THE MATRIX*

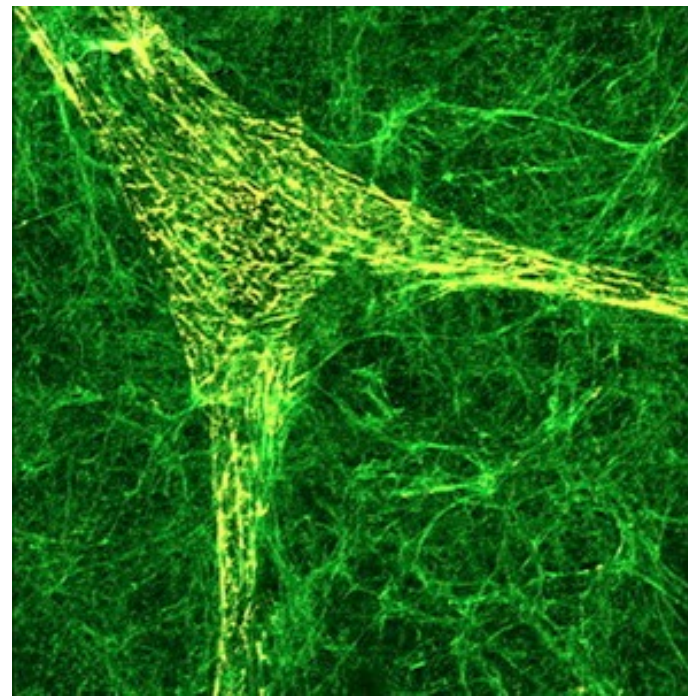
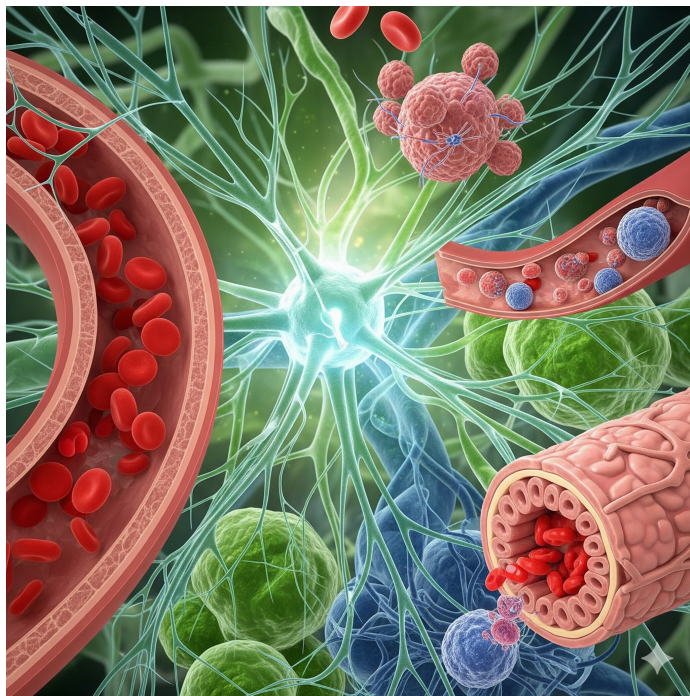

solex®



# Interstitial space?

The interstitium is not simply a space between cells and tissues.

It is a network of interconnected cavities, formed by fluid-filled channels that transport information mediators from one place to another.

This interstitium connects all organs, meaning it is present throughout our entire living body.

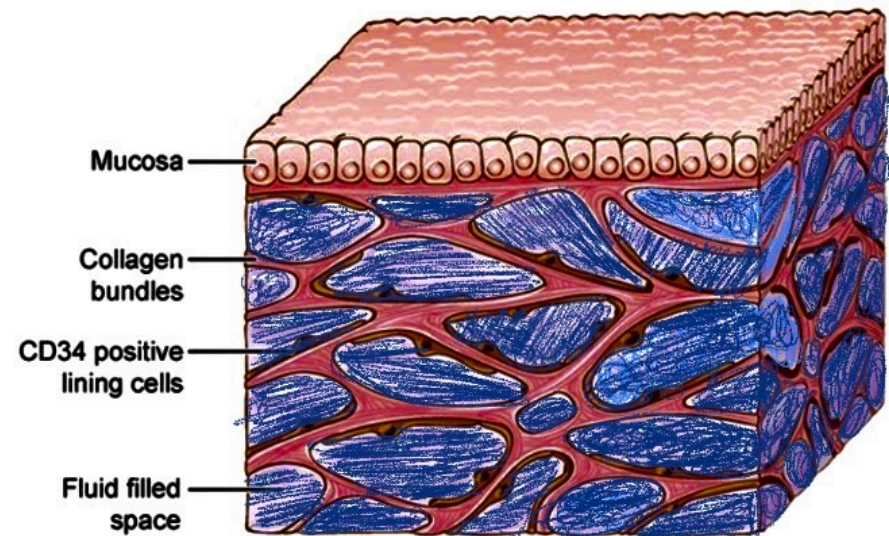

*J Gregory ©2016 Mount Sinai Health System*

# When we apply a stimulus

It travels throughout the whole MATRIX

It reaches all organs, meaning it is  
present throughout our entire living  
body.



solex®



OPEN

## Structure and Distribution of an Unrecognized Interstitium in Human Tissues

Received: 18 May 2017

Accepted: 6 March 2018

Published online: 27 March 2018

Petros C. Benias<sup>1,2</sup>, Rebecca G. Wells<sup>3,4</sup>, Bridget Sackey-Aboagye<sup>3</sup>, Heather Klavan<sup>1</sup>, Jason Reidy<sup>5</sup>, Darren Buonocore<sup>5</sup>, Markus Miranda<sup>1</sup>, Susan Kornacki<sup>6</sup>, Michael Wayne<sup>7</sup>, David L. Carr-Locke<sup>1,8</sup> & Neil D. Theise<sup>1,5,6</sup>

Confocal laser endomicroscopy (pCLE) provides real-time histologic imaging of human tissues

Recent studies have used probe-based confocal laser endomicroscopy (pCLE) to investigate the structure and distribution of the interstitium.

This technique provides real-time, high-resolution microscopic images of tissues *in living subjects*.

**We dont study dead tissue ( as in Biopsy) to study the living force !!**

Review > Int J Exp Pathol. 2018 Apr;99(2):58-76. doi: 10.1111/lep.12269. Epub 2018 Apr 19.

### Charting the Unexplored Extracellular Matrix in Cancer

Review > Matrix Biol. 73, 77-104 Nov 2018

### Extracellular Matrix in Lung Development, Homeostasis and Disease

Review > J Am Coll Cardiol. 2020 May 5;75(17):2189-2203. doi: 10.1016/j.jacc.2020.03.018.

### Extracellular Matrix in Vascular Disease, Part 2/4:

Review > Nat Rev Mol Cell Biol. 2014 Dec;15(12):786-801. doi: 10.1038/nrm3904.

### Remodelling the Extracellular Matrix in Development and Disease

Review > Nat Rev Mol Cell Biol. 2014 Dec;15(12):802-12. doi: 10.1038/nrm3896.  
Epub 2014 Oct 22.

### Mechanotransduction and extracellular matrix homeostasis

Review > Int J Mol Sci. 2018 Oct 4;19(10):3028. doi: 10.3390/ijms19103028.

### Role of Extracellular Matrix in Development and Cancer Progression



# Energy Interference in the Matrix: The Hidden Disruptor

## ⚠️ Silent Saboteurs

Imagine a finely tuned orchestra. When one instrument is out of tune, the entire harmony suffers. Similarly, subtle energetic disturbances in the human matrix can create a cascade of imbalances, leading to health issues that are often difficult to trace.



# Cells and Matrix maintain coherent EMF essential for biologic order

External and internal factors can cause energy interference or dampening in this system

Such interference disrupts cell communication, metabolism, and repair mechanisms.

Linked to mitochondrial dysfunction, altered cellular electromagnetism, and disease initiation..

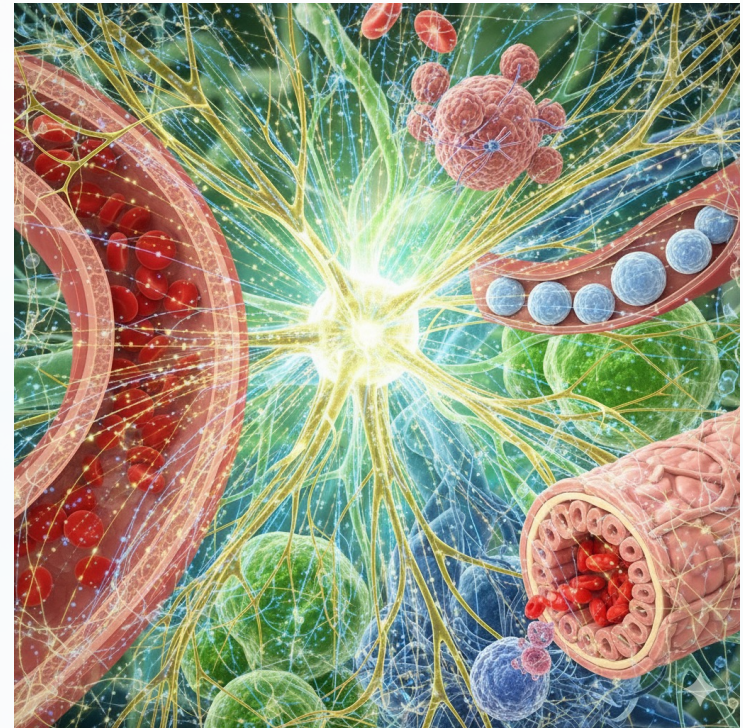

## AO Scan Technology: A Window into the Human Energy Field

- Using a transducer, we send subtle, frequency vibrations through the body's bones and into the autonomic nervous system.
- This is a form of **bioresonance**, which means the technology communicates with the body's energy field also called THE BIOFIELD





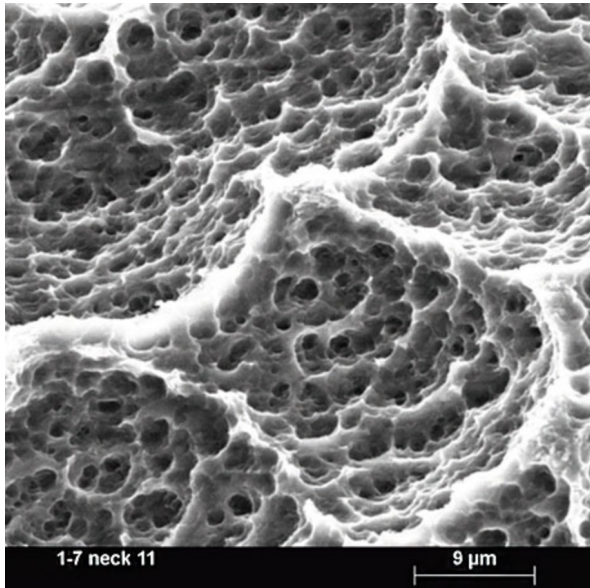

- We connect through osteoconductance



- Ultrasound Transducer

solex®



## AO Scan Technology: Bioresonance

When it detects a "dissonant" frequency—an energetic interference—it highlights that area. This allows us to precisely locate the root of the problem, which is often far from where the symptoms appear.

By identifying and addressing these deep-seated interferences, we can help the body correct its internal "dissonance" and restore its natural harmony, leading to improved overall health.

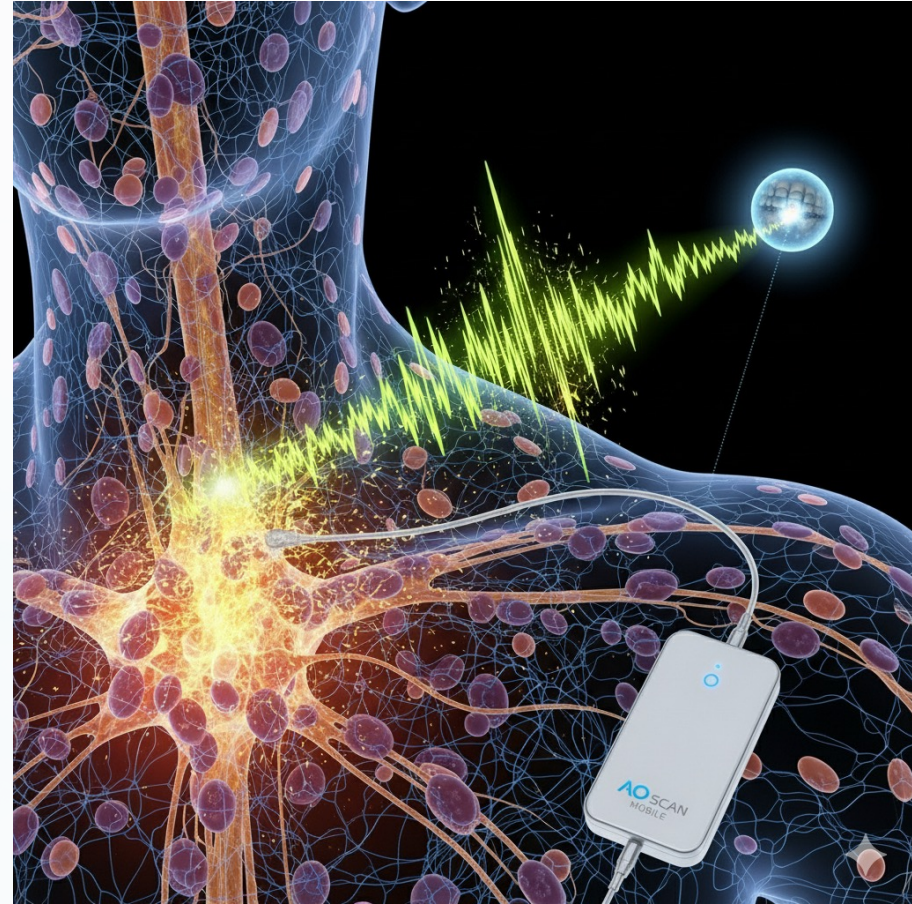



## First Take the Case

BMI/ Weight/Height/ Blood Pressure/

Build the client's history :

Birth

Vaccinations

Previous diseases/ surgeries/ trauma, etc

Diet history/ Exercise

Bowel Movements

Sleep Patterns





ObGyn

Important questions to ask:

When did the problem start?

What event in life was it related to

solex®

AO Classic: Piano Bliss    4 

5 Minute 10 Minute Continuous

 Pulse Cycle







Lightwave Optical Glasses

High  
Note: A  
Color: Purple 

Low  
Note: D#  
Color: Gold 

Quick Scan Audio  
 Play

Top Supplements

Magnesium Phosphoricum - 5-6 pellet	 Imprint
Echinacea Angustifolia - 5-6 pellet	 Imprint
Hepar Sulfuris Calcareum - 5-6 pellet	 Imprint
Sulphur - 5-6 pellet	 Imprint
Virus Detox - 5-6 pellet	 Imprint
Belladonna - 5-6 pellet	 Imprint

 Erase

Vitals Report

use EZ Scan  
take a quick look at the  
remedies/supplements and  
color deficiencies

solex®

**INSTITUTO DE NUTRICIÓN** CASO No. Dr Carlos Jaramillo ND FECHA 26-08-2018 REG: 1 DIST: 1

NOMBRE PTE: [REDACTED] REFERIDO POR: Monica Tobar

FDN 8-Ago-1978 HORA 10:00 ID/ DIST: 1

SIG Q CIUDAD NATAL Maldonado DIRECCION ACTUAL Los Pinos CIUDAD RESIDE Los Pinos

TELEF 99992765 EMAIL  PROFESION

OCCUPACION Docente Univ.

FISICO PESO EN KG 94.7 ESTATURA 1.78 IMC 34.8 GRASA% 26.8 KG GRASA TOTAL 26.8 EXCESO DEF:

KG MUSCULO  GRASA VISCERAL  HUESO  H2O CORPORAL  KCAL  EDAD 40

CORPORAL  CONSTITUCION  VACUNAS REC  FC/BPM 94 SpO2% 92

TIPO SANGRE BK

ESTOMAGO SIST DER BAJA

TINO SIS DER y DIAS 12Q

POST PITUIT DIAS Y SIST DERECHA ALTERADAS SEROT, DEPRE (SEX)

PARATIROIDES ANEAS SIST Y DIAS ELEVADAS HTA ESENCIAL

TIROIDES SIST IZO BAJA

PITUIT ANT SIST Y DIAS IZQUIERDA ALTERADA HGH, ENVEJ, PREM, SUEÑO, REP CORPORAL

BAZO DIAS DER y SIST IZQ

TIROIDES DIAS DERECHA ALTERADA

PANCREAS SIST IZQ ALTERADA

GONADAS

AMBAS SIST ALTERADAS MENOR ANDROP, ALOP

TIROIDES DIAS DER alterada

PANCREAS DIAS IZQ alterada

ADRENALAS

AMBAS SIST ALTERADAS

A CAUSA DE Alto consumo de azúcar

E.A. Alto consumo de azúcar

CIRUGIAS Varicela - Anel carpene en el 2015

ACCIDENTES Herida en la pierna

DIETA Almuerzo: arroz, pollo, ensalada

DESAYUNO huevo, arroz, plátano

CENA Sandwich: paca

FUMA no ALCOHOL no FARMAC/ DROGAS no

SUEÑO normal HAB SUEÑO no EMOCIONAL no

DIGESTION normal GAS no VITALIDAD no CALOR no FRIO no

FEH CM no MEN no MENOP no RV no OLOR no COLOR no SA no PLANIF no

If patron is overweight there will be inflammation, pains, musc-skeletal problems, lymphatic, venous, etc

Weight: 94,7 Height 178 cms BMI 34.8

**Excess 26 Kg**

solex®



## Check Nutritional alerts

Gender: Male

Date: 8/26/2025 12:42:45 PM

Date of Birth: 8/8/1978

Current Scan		Scan Test
In Range	Out Range	
Food Sensitivity		
Dairy		
	9	Casein
Fruits		
	9	Fig
	1	Pineapple
Nuts		
	9	Cashew
Spices		
	1	Black Pepper
	2	Caraway
	8	Parsley
Vegetables		
	8	Leek

solex®

# Chakras

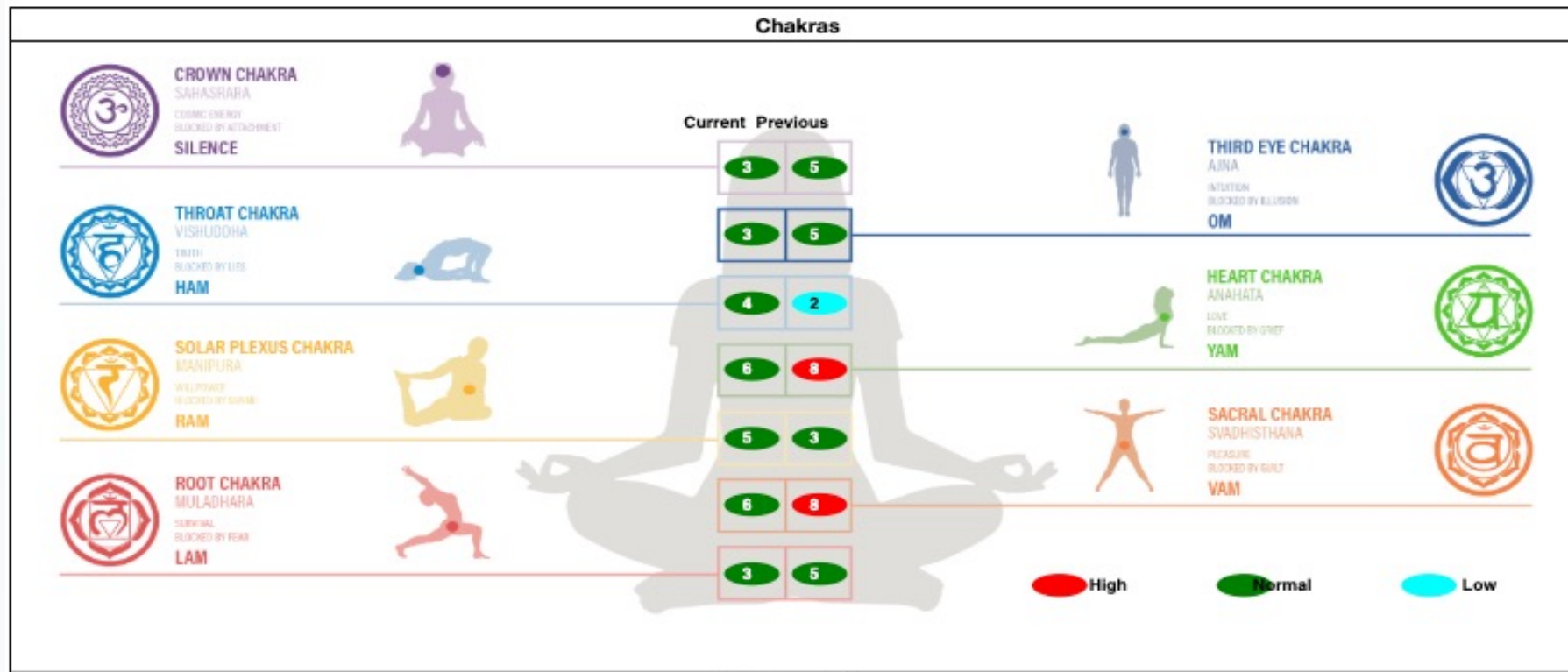

# Meridians : relate to Main symptoms and trajectory

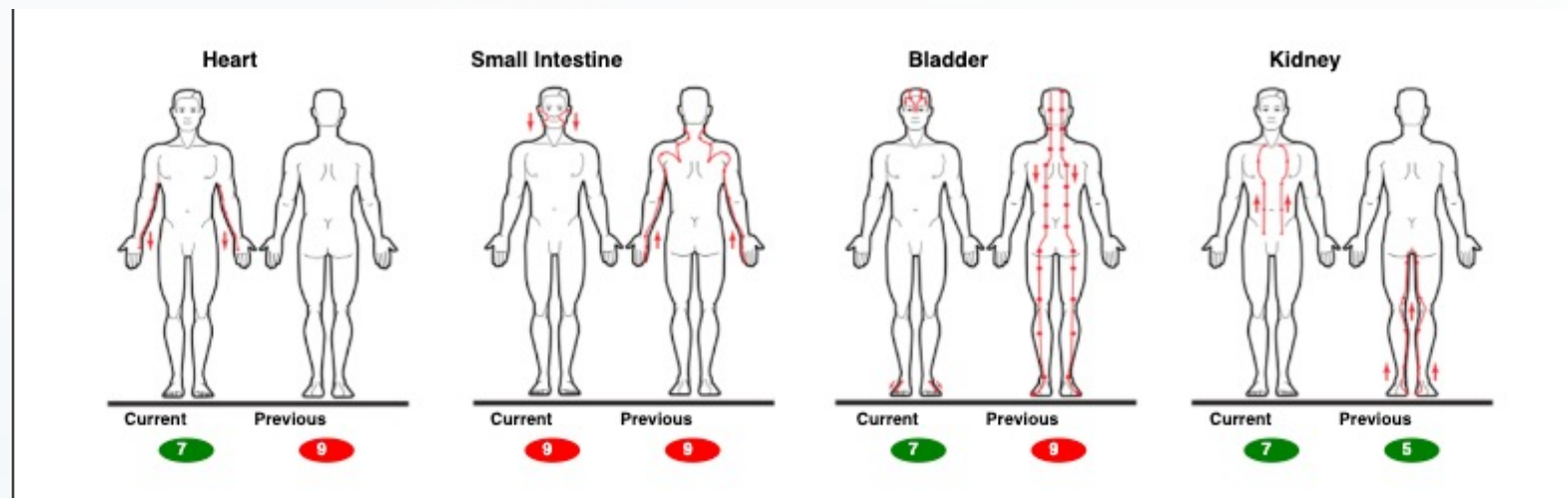

## Physical Links

Small Intestine, Intestinal Flora, Food Allergies, Mucous Membranes of Intestines, Nose and Throat, Sinuses, Ear Infections, Pain or Tinnitus, Nervous Diseases

## Emotional Links

Digesting Life - Dealing with Emotional and Mental Demands, Insecurity, Sadness or Lack of Joy

solex®

Gastrointestinal Functions			
Digestive Function			
2	Intestinal Bacteria		2
Insulin Resistance			
1	Ferritin		2
Pancreas-Glycemic Control			
9	HbA1c		8
Nutritional Analysis			
Amino Acids			
1	Leucine		1
Physical Functionality			
Bone Mineral Density/Disease			
8	Calcification, Cervical		8
Brain Nerve			
1	Cranial Nerve 8, Auditory		2
Cardiovascular/Cerebrovascular			
8	Myocardial Blood Demand		8
Kidney Function			
1	Blood Urea Nitrogen (BUN)		2
Liver and Gall Bladder Function			
9	Detoxification, Phase II, Glucoronidation		9
1	Serum Globulin (A/G)		2
Thyroid Function			
1	TSH		2
Toxicities			
Allergy/Pollen			
1	Grass, Bermuda		1
2	Dust, Wood		1
Bacterial Diseases			
1	Borrelia Burgdorferi		1
1	Haemophilus Influenzae		1
1	Shigella Sonnei		2
1	Helicobacter Pylori		1
9	Listeria Monocytogenes		9
Human Toxins			
2	Metabolic Waste		1
Minerals - Heavy Metals			
1	Thallium		1
Parasites			
1	Bed Bugs		2
Viruses			
9	Bornavirus (BDV)		8

1 or 2 alerts is  
physiological  
3 or more is where  
the “load” is



Name:  
Leonardo Garcia

Gender: Height: Weight: Date of  
Male 178 94kgs Birth:  
8/8/1978



Nerves: Brain

Left Amygdaloid Body 11

Fourth Ventricle 11

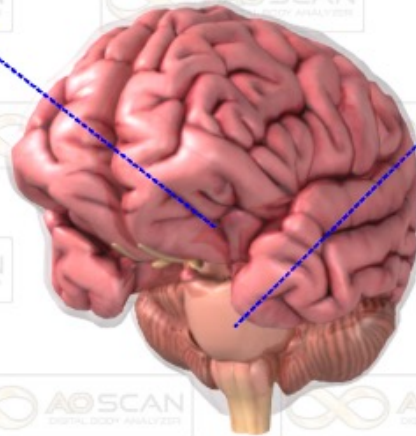

Comprehensive:  
Ask the right question

Father absent

The amygdala is the Seat of Emotions particularly Fear and anxiety  
-Emotional memory

solex®

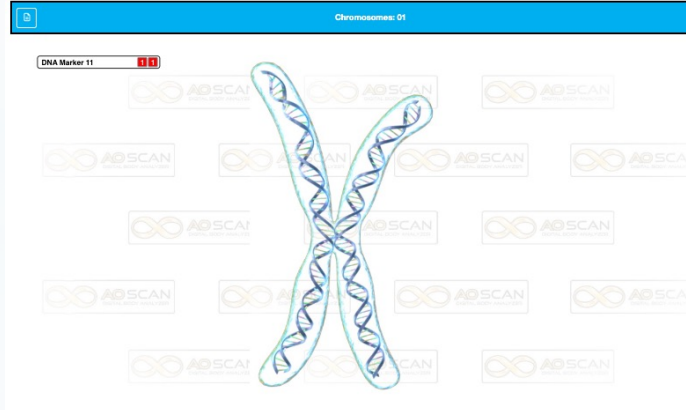
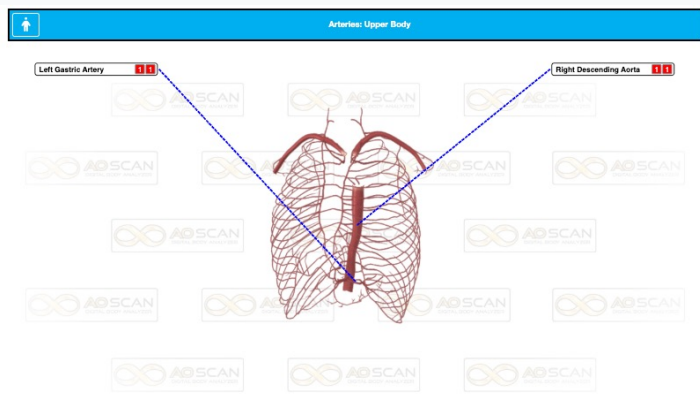
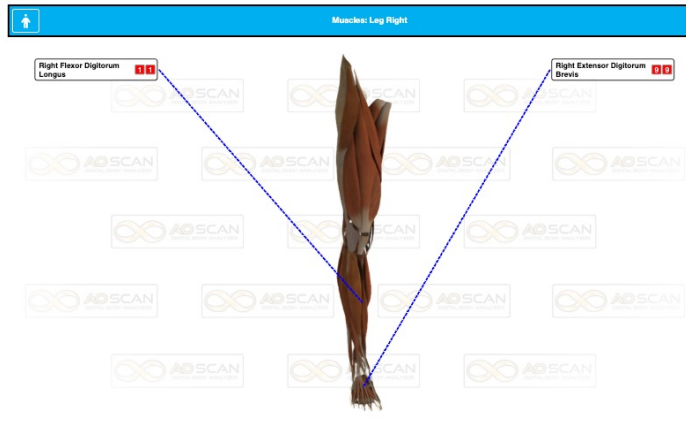

## Chromosome 1

The following diseases and traits are related to genes located on Chromosome 1.

- 1q21.1 Deletion Syndrome
- 1q21.1 Duplication Syndrome
- Alzheimer's Disease
- Alzheimer's Disease, Type 4
- Breast Cancer
- Brooke Greenberg Disease (Syndrome X)
- Carnitine Palmitoyltransferase II Deficiency
- Charcot-Marie-Tooth Disease, Types 1 and 2
- Collagenopathy, Types II and XI
- Congenital Hypothyroidism
- Deafness, Autosomal Recessive Deafness 36
- Ehlers-Danlos Syndrome
- Ehlers-Danlos syndrome, Kyphoscoliosis Type
- Factor V Leiden Thrombophilia
- Familial Adenomatous Polyposis
- Galactosemia
- Gaucher Disease
- Gaucher Disease Type 1
- Gaucher Disease Type 2
- Gaucher Disease Type 3
- Gaucher-like Disease
- Gelatinous Drop-like Corneal Dystrophy
- Glaucoma
- Hemochromatosis
- Hemochromatosis, Type 2
- Hepatoerythropoietic Porphyria
- Homocystinuria
- Hutchinson Gilford Progeria Syndrome
- 3-Hydroxy-3-Methylglutaryl-CoA Lyase Deficiency
- Hypertrophic Cardiomyopathy, Autosomal Dominant Mutations of TNNT2; Hypertrophy usually mild; Restrictive Phenotype may be present. May carry high risk of sudden cardiac death
- Maple Syrup Urine Disease
- Medium-chain Acyl-coenzyme A Dehydrogenase Deficiency
- Microcephaly
- Muckle-Wells Syndrome
- Nonsyndromic Deafness
- Nonsyndromic Deafness, Autosomal Dominant
- Nonsyndromic Deafness, Autosomal Recessive
- Oligodendroglioma
- Parkinson Disease
- Pheochromocytoma
- Porphyria
- Porphyria Cutanea Tarda
- Popliteal Pterygium Syndrome
- Prostate Cancer
- Stickler Syndrome
- Stickler Syndrome, COL11A1
- TAR Syndrome
- Trimethylaminuria
- Usher Syndrome
- Usher Syndrome Type II
- Van Der Woude Syndrome
- Variegate Porphyria

solex®

### RESPIRATORY BODY

- Chronic - Left Lung
- Chronic - Cartilage
- Acute - Left Inferior Lobe
- Chronic - Left Ethmoid Aircells 1
- Chronic - Left Maxillary Sinus Duct

### RESPIRATORY VITALS

- Acute - Tree, Maple
- Chronic - Hepatitis C
- Acute - Grass, Johnson
- Chronic - Bornavirus (BDV)
- Chronic - Stachybotrys (Black Mold)

### RESPIRATORY CAUSES

- Chronic - Rhinovirus
- Acute - Rubella virus
- Chronic - MERS Corona Virus
- Acute - Varicella-Zoster (Chickenpox)
- Acute - Smog pollution

### RESPIRATORY EMOTIONAL CAUSES

- Chronic - Grief
- Chronic - Sleep conflict
- Acute - Unstable Feelings
- Acute - Uncertain About Love
- Acute - Self-esteem conflict

***Run only one system, the one of the Main Complaint, two max***

solex®

## SEFI Custom Playlist

Subtle, Energy, Frequency, Imprinter

S.E.F.I. Target

My Custom Playlists



Edit

Delete

QR - Health, Strength & Reco...	00:00/00:30
QR - Love, Forgiveness & Gra...	00:00/00:30
QFR - Antibiotic - General	00:00/00:20
QFR - Back Stiff	00:00/00:20
QFR - Weight Control	00:00/00:20
QFR - Rhinitis	00:00/00:20
QHCS - Magnesia Phosphori...	00:00/00:10
QHPF - Echinacea Ang	00:00/00:10
QHPF - Hepar Sulphuris Calc...	00:00/00:10

AO Classic: Piano Bliss  4

5 Minute

10 Minute

Continuous

▶ Pulse Cycle

Lightwave Optical Glasses

High

Note: A  
Color: Purple



Low

Note: D#  
Color: Gold



Quick Scan Audio

▶ Play

Top Supplements

Magnesium Phosphoricum - 5-6 pellet

Imprint

Echinacea Angustifolia - 5-6 pellet

Imprint

Hepar Sulfuris Calcareum - 5-6 pellet

Imprint

Sulphur - 5-6 pellet

Imprint

Virus Detox - 5-6 pellet

Imprint

Belladonna - 5-6 pellet

Imprint

🗑 Erase

Vitals Report

solex®



## AO Scan in Action: Case Examples



- Monitoring emotional stress impacts reflected in matrix energy patterns.
- Supporting holistic wellness through targeted energetic balancing protocols.

solex®

Induced acute Urticaria: edema, blisters, heavy itching  
After alcohol...  
Why did you drink?



solex®

Broke up with fiancé  
Wanted to drink to death..

#### Chakras

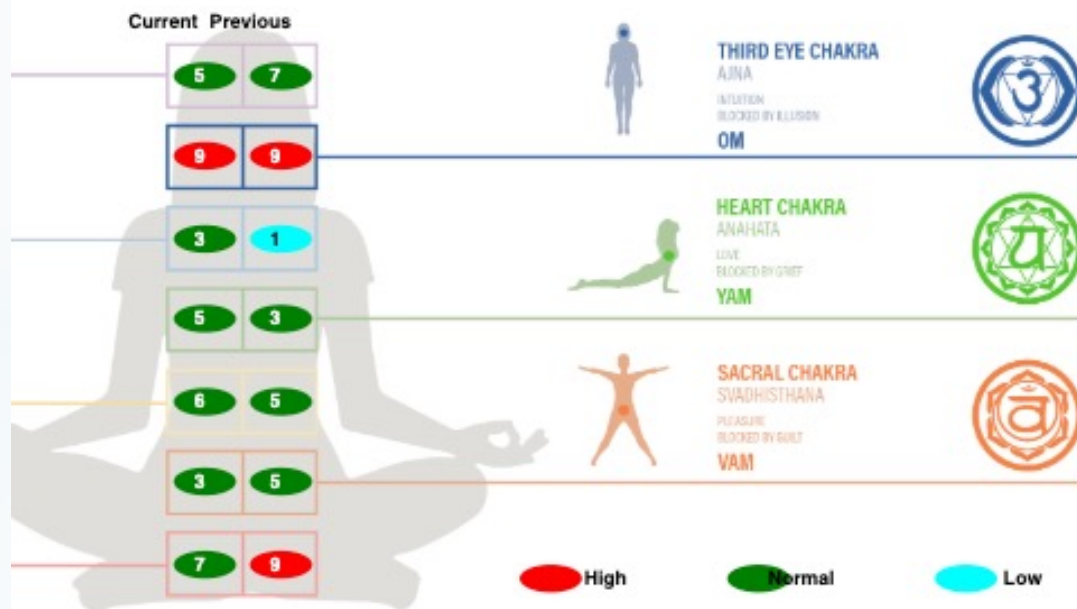

#### LYMPHATIC EMOTIONAL CAUSES

- Chronic - Stress
- Acute - Moral conflict
- Acute - Self-Destruction
- Chronic - Lack of Self-Worth
- Chronic - Male Female Balance





<input type="text"/>	▼	Edit	Delete
HE - Ultimate Emotions	00:00/00:30		
QFR - Parasites	00:00/00:20		
QFR - Piles	00:00/00:20		
QFR - Pin Worms	00:00/00:20		
QFR - Herpes	00:00/00:20		
QCH - Third Eye Chakra	00:00/07:59		
QFLO - Agrimony	00:00/01:05		
QHPF - Aconitum Napellus	00:00/00:10		
QHPF - Ipecacuanha	00:00/00:10		
QHPF - Arsenicum Album	00:00/00:10		
QHPF - Dulcamara	00:00/00:10		
HE - Verma Plus DT	00:00/00:30		

solex®



Distance: we recognize the Bio Field, Ether..



ENTANGLEMENT has been confirmed as of 1935

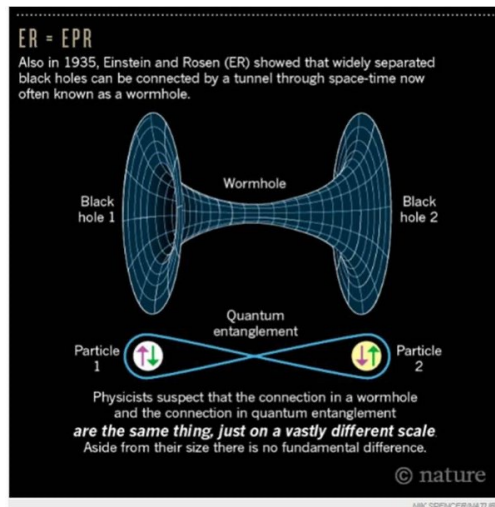
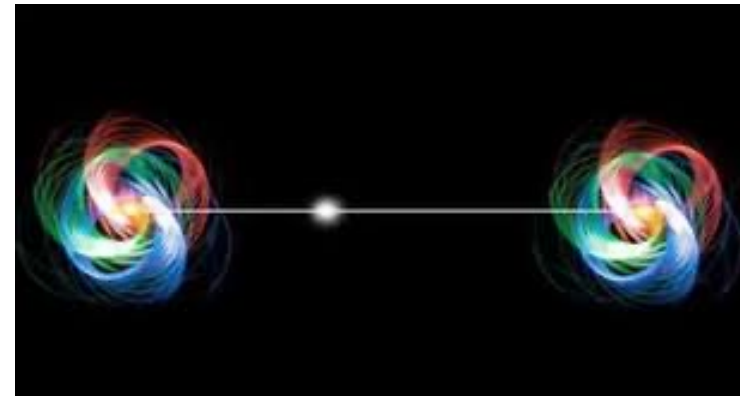

the EPR Paradox was the catalyst for scientists to confirm that "spooky action at a distance" is a real and fundamental characteristic of the quantum universe.

solex®

We propose that the antenna that collects all these subtle signals emitted by Aoscan is the ANS



solex®



If action at a distance is not true....

21-May-2024	Carlos Jaramillo Ponce	Comezon partes, baja secrecioin como arroz blanco, dolor cintura, con pierna derecha, saliva en la noche liquida, la pierna esta mejor aun ardencia, buen sueño, piensa mucho, dolore nucal, punezxcas deo corazon
08-Abr-2024	Carlos Jaramillo Ponce	Curaciones Vasculares Subio la Glucosa, esta en otra casa
04-Mar-2024	Carlos Jaramillo Ponce	Herida dolorida. Problema de retencion Memoria Dolor lumbar duerme solo del lado izquierdo dolor rodillas ambas Oidos se tapan Secresion vaginal y comezon.
31-Ene-2024	Carlos Jaramillo Ponce	Se sentia bien pero al acabar la medicina se siente inutil ( herida de la pierna) Mareo cuando va a caminar
04-Ene-2024	Carlos Jaramillo Ponce	Cefalea en racimo desde el 1ero de Enero la herida en la pierna le quita el sueño, le arde. Dolor Lumbar- cintura. Nausea . Miedo a curar la herida y dolor.

*Dr Carlos Jaramillo Ponce MD*



mar, 25 jun



Luis Sanchez Shi...

Foto

Buenas tardes Dr Carlos

3:19p. m.

Así está la herida hoy

3:19p. m.

lun, 8 jul



Luis Sánchez Zhiminaycela

9:54 a. m.

Dr Carlos Jaramillo Ponce MD

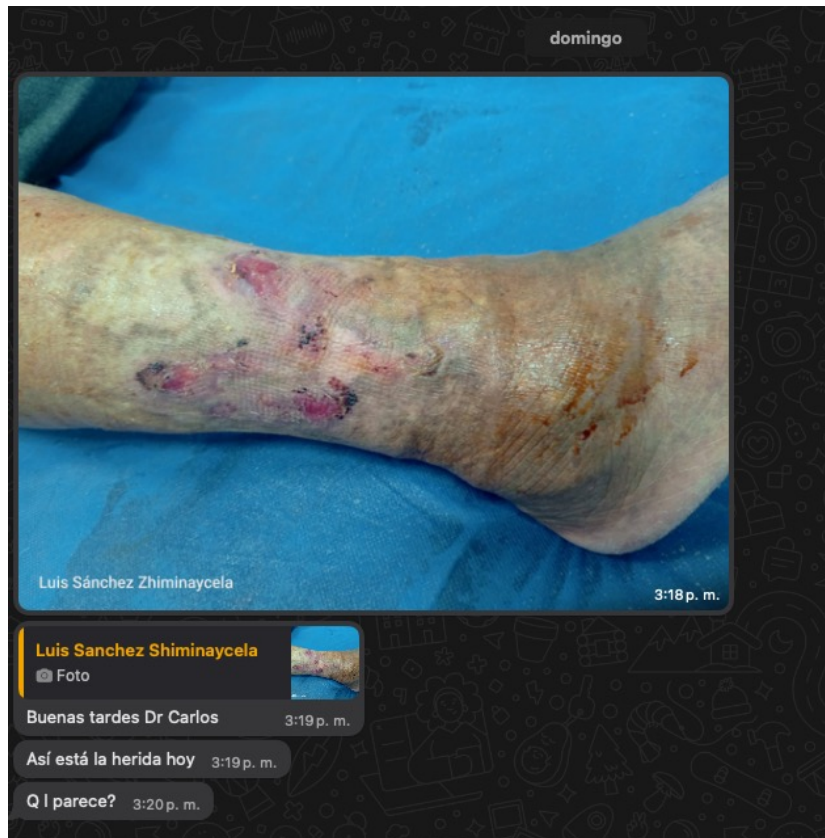

June

Health, Strength & Recovery	00:00/00:30
Diabetes	00:00/00:20
Trace Mineral Complete	00:00/00:30
Pain Free, Healing & Stam...	00:00/00:30
Diabetes	00:00/01:00
Diabetes Assist	00:00/00:30
Diabetic Ulcers	00:00/00:20
Apis Mellifica	00:00/00:10
Ultimate Emotions	00:00/00:30
Graphites Naturalis	00:00/00:30
Ignatia Amara	00:00/00:10

Dr Carlos Jaramillo Ponce ND

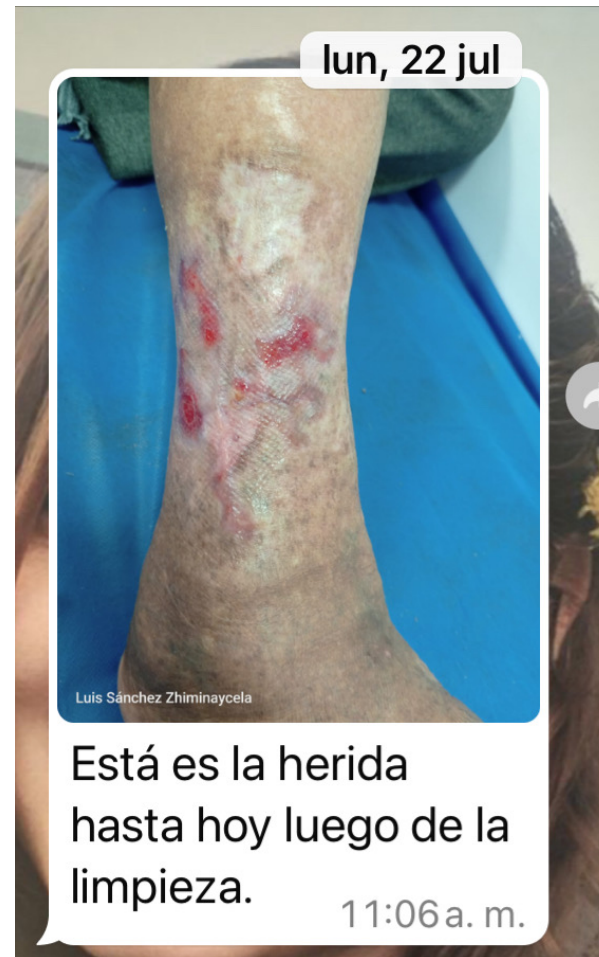

*Dr Carlos Jaramillo Ponce MD*





Improvements thanks to  
MULTICAST  
Increased broadcast to 3/ week



*Dr Carlos Jaramillo Ponce MD*



## Conclusion: Embrace the Vital Force Within

### Your body is a flow system, anchored by the ANS - Matrix

The Spirit-Mind-Body flow system is not merely a concept; it is the fundamental blueprint for true health and well-being.

To sustain life's Vital Force, it is paramount to protect and nurture your Autonomic Nervous System, the core of your energetic and physiological regulation.

Find and Resolve your "interference Fields" with the assistance of Aoscan tech



solex®



## **Welcome to our V Congress in Quito-Ecuador. Nov 6-9**

Join the frontier of energetic health assessment and transform how we understand and support the human body.

[\*\*www.congresoascan.com\*\*](http://www.congresoascan.com)

**solex®**



**Be well. Be balanced. Be energized.**

Join the frontier of energetic health assessment and transform how we understand and support the human body.

solex®